Perugia

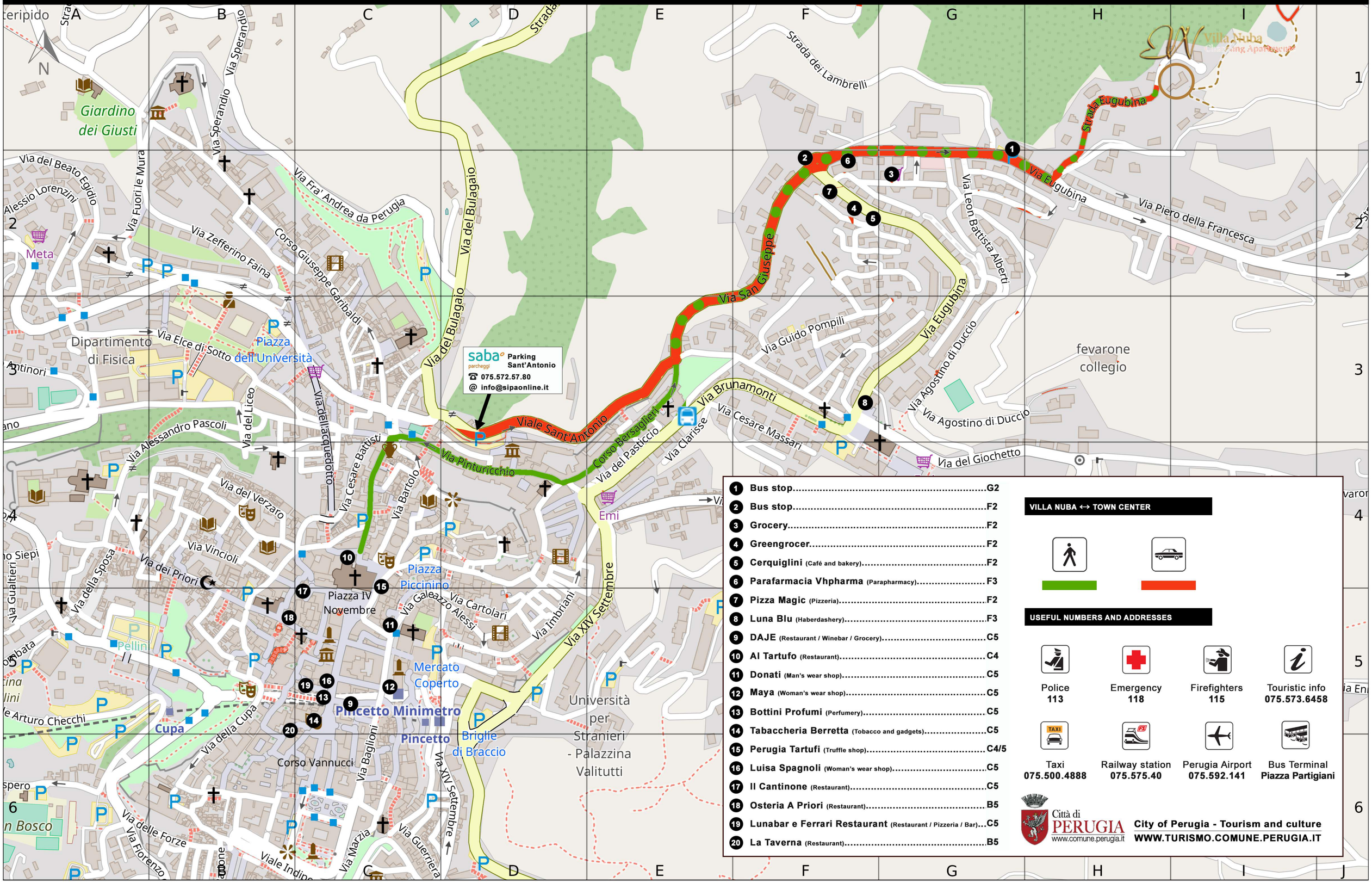

1	Bus stop	G2
2	Bus stop	F2
3	Grocery	F2
4	Greengrocer	F2
5	Cerquiglini (Café and bakery)	F2
6	Parafarmacia Vhpharma (Parapharmacy)	F3
7	Pizza Magic (Pizzeria)	F2
8	Luna Blu (Haberdashery)	F3
9	DAJE (Restaurant / Winebar / Grocery)	C5
10	Al Tartufo (Restaurant)	C4
11	Donati (Man's wear shop)	C5
12	Maya (Woman's wear shop)	C5
13	Bottini Profumi (Perfumery)	C5
14	Tabaccheria Berretta (Tobacco and gadgets)	C5
15	Perugia Tartufi (Truffle shop)	C4/5
16	Luisa Spagnoli (Woman's wear shop)	C5
17	Il Cantinone (Restaurant)	C5
18	Osteria A Priori (Restaurant)	B5
19	Lunabar e Ferrari Restaurant (Restaurant / Pizzeria / Bar)	C5
20	La Taverna (Restaurant)	B5

VILLA NUBA ↔ TOWN CENTER

USEFUL NUMBERS AND ADDRESSES

Police 113	Emergency 118	Firefighters 115	Touristic info 075.573.6458
Taxi 075.500.4888	Railway station 075.575.40	Perugia Airport 075.592.141	Bus Terminal Piazza Partigiani

Città di PERUGIA www.comune.perugia.it

City of Perugia - Tourism and culture
WWW.TURISMO.COMUNE.PERUGIA.IT

Copyright © 2018 MapOSMatic/OCitySMap developers. Map data © 2018 OpenStreetMap.org and contributors. http://osm.org/copyright
Map rendered on: 22 febbraio 2018. OSM data updated on: 22 febbraio 2018 09:14. The map may be incomplete or inaccurate.